Reflector

1943

RESERVE
LH
1.G43
R4
1943

GEORGIA
SOUTHERN COLLEGE
LIBRARY

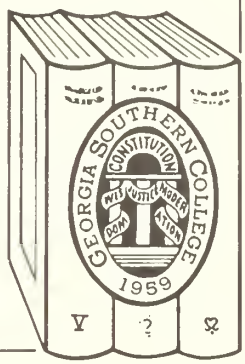

Georgia Southern College
Zach S. Henderson Library

Georgia Southern University
Zach S. Henderson Library

Digitized by the Internet Archive
in 2014

https://archive.org/details/reflector1943na

1943 REFLECTOR

1943 REF

Yearbook of Georgia Teachers College

Published by

SENIOR CLASS

ABBIE MANN . . . . . *Editor*

HAROLD WATERS . . . . *Business Manager*

Copyright, 1943

LECTOR

MARINES

WAVES

ON THE WAR FRONTS

With 365 stars on our service flag, Georgia Teachers College is well represented on the front. There are 146 graduates, of these 144 are men, two are women; 203 non-graduates, 194 men and nine women; and 16 members of the faculty, 15 men and one woman, who are in all branches of the service. Many of these are on foreign duty and some have been cited for distinguished service.

These men and women are giving their all in and effort to win the war. Some of them may never return home. Others, who are fortunate enough to return may be maimed for life. All of them will have the hard task of beginning life again in a virtually new world; a world entirely different from that in which they lived while in the service.

WAACS

ARMY

ON THE HOME FRONTS

It is up to us who are left at home to do our part by trying to keep this a place to which they will be glad to come. We must uphold the traditions and ideals that these who have gone may realize that they are not forgotten but are fondly remembered.

It is here at Georgia Teachers College that we are being trained to cope with life. Many changes have been made in the regular routine of things because of the present conditions, yet these changes are not met with a frown but with a cheerful smile from everyone; because we know that in this way we are doing our bit toward winning the war. Through our daily life on the campus, the hours of study, work and pleasure, we are always conscious of the fact that many of us must follow in the footsteps of those who have already entered the service and that the rest must carry on at home.

To you who are already in the service and to you who will be in before many months, we pledge to do our best!

38963

COL

THE ADMIN

Marvin S. Pittman
President February, 1943— . . .

Albert M. Gates
President September, 1941—February, 1943

Zach S. Henderson
Dean

I S T R A T I O N

Mae Michael
"Pick up the paper"

Bob Winburn
"Your balance is . . ."

Viola Perry
"It's required"

Charles H. Stone
"Shhhhhhhhh . . ."

Zulieme Lane
"It's overdue . . ."

Hassie Maude McElveen
"It helps to reduce"

Sophie Johnson
"Now, boys . . ."

Emma Moates
"My flashlight . . ."

Florine Myers
"Time to go, boys"

Isa Stancil
"That'll be . . . let me see"

Eva Hayes
"Bring your ration book"

Ruby Crouse
"A picnic? Goody!"

FACULTY

Coach Smith, "Fight, boys"; Marjorie Guardia, "Simply beautiful"; Jane Robson, "Somebody's radio"; Edith Guill, "My bow and arrows"; W. S. Hanner, "It's just in the great scheme of things"; Ruth Bolton, "My favorite hash recipe"; Leland Moon, "If it's progressive . . ."; Queen Collins, "Report cards . . ."; Willie Hugh Hinely, "Call me professor"; Frances Grove, "Color, balance . . ."; W. B. Moye, "How're you coming on with your work?"; Gussie Goss, "Ah, Robbie . . ."; Mamie Jo Jones, "Snap into it, gang"; Esther Barnes, "Practice makes perfect"; Fielding Russell, "I'm teaching history now."

FACULTY

SARA JONES, "Um, um, um . . .": RUBY BRAZIEL, "Me, a chaperone?"; NAN HUCKABEE, "The fundamentals are . . .": JEWELL SCALES, "My boy friend . . ."; JOE CARRUTH, "Now let me . . .": IRIS DUKES, "I must go home . . .": BOB DONALDSON, "Yes, yes, I'll do it"; JUANITA THOMAS, "Take a letter . . .": REFUS PULLIAM, "Let's dig this one up"; MALVINA TRUSSELL, "Sit near the front . . .": BILLIE OPIE, "This newfangled education . . .": BERTHA FREEMAN, "Get to work on those units . . ."; RONALD NEIL, "Ham and eggs . . ."; *R. J. H. DELOACH, "A Georgia Problem."

**No picture.*

CLASSES

SENIORS
JUNIORS
SOPHOMORES
FRESHMEN...

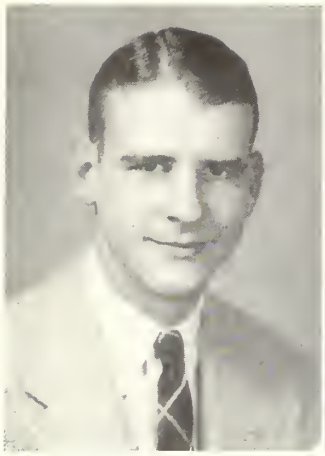

SENIORS

George W. Mulling . . . . Baxley, Ga.
President

INDUSTRIAL ARTS

Iota Pi Nu, 2, 3, President, 4; Bachelors Club, 2, 3, Secretary and Treasurer, 4; Industrial Arts Club, 2, 3, 4; President Junior Class, 3; Student Council, 3, 4; Y. M. C. A., 2, 3, 4; Who's Who.

Inman David Davis . . . Swainsboro, Ga.
Vice-President

INDUSTRIAL ARTS

Industrial Arts Club, 1, 2, 3, 4, President, 4; Bugger Dagger Club, 1; Masquers Club, 2, 3, 4; Y. M. C. A. Cabinet, 1, 2, 3, 4, Vice-President, 4; Bachelors Club, 4; Vesper Choir, 1, 2, 3; Student Council, 4; President Sanford House Council, 4; B. S. U. Council, 1, 2, 3, 4, President, 4; Who's Who.

Emily Louise Cromley . . . Brooklet, Ga.
Secretary and Treasurer

ELEMENTARY EDUCATION

Lambda Theta Chi, 1, 2, 3, 4, Secretary, 3, Vice-President, 4; Y. W. C. A., 1, 2, 3, 4, Vice-President, 3, President, 4; East Hall House Council, 3, 4, President, 4; College Chorus, 1, 2, 3, 4.

Wayne Culbreth . . . . . Edison, Ga.
Student Council Representative

GENERAL SCIENCE

Iota Pi Nu; Bachelors Club, 2, 3; Glee Club, 1, 4; Football, 2, 3; Basketball, 2; Science Seminar, 2; Dramatic Club, 2, 3, 4.

THE 1943

CLASS OF 1943

PALMER G. EDENFIELD . . . . . Wadley, Ga.
Student Council Representative

HISTORY

Art Editor of REFLECTOR, 4; Bugger Dagger, 4; President Junior Class, 3; Fine Arts Club, 2; Vice-President Vesper Choir, 2; Y. M. C. A., 1, 2, 3, 4; I. R. C., 2; *George-Anne* Staff, 4.

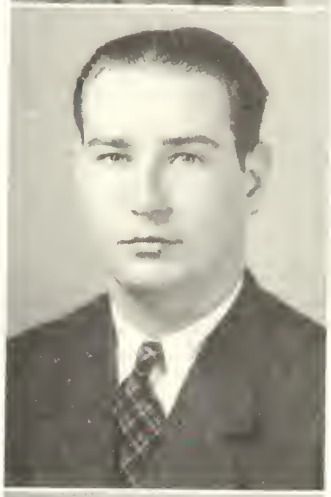

JOSEPH EUGENE FEASTER . . . . . Bath, S. C.
Student Council Representative

INDUSTRIAL ARTS

Iota Pi Nu, 3, 4, Sergeant-at-arms, 4; Bachelors Club, 4; *George-Anne* Staff, 4; Football, 3; "T" Club, 3, 4; Industrial Arts Club, 3, 4; Y. M. C. A., 1, 2, 3, 4, Cabinet, 2; Rat Court Judge, 4; Sanford House Council, 4; REFLECTOR Staff, 4; Student Political League Representative, 3.

JAMES ALLEN JONES . . . . . Statesboro, Ga.
Student Council Representative

GENERAL SCIENCE

Iota Pi Nu, 4; Editor *George-Anne*, 4, *George-Anne*, 1, 2, Managing Editor, 3; Secretary-Treasurer Georgia Collegiate Press Association, 4; Secretary Junior Class, 3; Y. M. C. A., 1, 2, 3, 4, Cabinet, 3, 4; Bugger Dagger Club, 3, 4, President, 4; Bachelors Club, 4; Mu Sigma, 2, 3, 4; Band, 1, 2, 3; Chorus, 2, 3, 4; Orchestra, 2, 3.

ALLIE JEAN ALDERMAN . . . . . Portal, Ga.

ENGLISH

Y. W. C. A., 1, 2, 3, 4; English Club, 3; Home Ec. Club, 4.

SENIORS

JAMES DORSEY BLALOCK . . . . . Waycross, Ga.

SOCIAL SCIENCE

Bugger Dagger Club; Bachelors Club; Transfer Student, South Georgia College.

JOHN DURWARD BRANNON . . . . . Ashburn, Ga.

HISTORY

Bugger Dagger Club, 3, 4; Bachelors Club, 4; *George-Anne* Staff, 3, 4; Sports Editor of REFLECTOR, 4; Y. M. C. A., 3; Transfer Student, South Georgia College.

WILLIAM JOSEPH BYERS, JR. . . . . Savannah, Ga.

HISTORY

Delta Sigma; Transfer Student, Brewton Parker Institute.

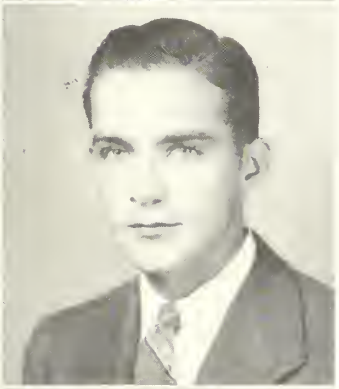

ZEKE DAUGHTREY . . . . . Adel, Ga.

GENERAL SCIENCE

Iota Pi Nu, 4; Bugger Dagger Club, 3, 4, President, 4; Orchestra, 3; Basketball, 3; Glee Club, 3, 4; Bachelors Club, 4; Prosecuting Attorney Rat Court, 4; Transfer Student, North Georgia College.

DOROTHY EVELYNE FULCHER . . . . . Harlem, Ga.

HISTORY

W. A. A. President, 4; Y. W. A. Cabinet, 3, 4; B. S. U. Council, 4; Transfer Student, Junior College of Augusta.

SENIORS

DOROTHY GARNER . . . . . Adel, Ga.

SOCIAL SCIENCE

"X" Club, 1, 2, 3, 4, President, 4; L. R. C., 1, 2, 3, 4, Vice-President, 3, President 4; Lewis Hall House Council, 3, 4, President, 4; W. A. A. Council, 2, 3, 4, Vice-President, 4; Y. W. C. A. Cabinet, 2, 3, 4, Secretary and Treasurer, 4; Vesper Choir, 2, 3; Masquers, 4; *George-Anne* Staff, 2, 3, 4; REFLECTOR Staff, 4; Student Council, 4.

ROBERT HERMAN HARTLEY . . . . . Tennille, Ga.

INDUSTRIAL ARTS

Industrial Arts Club, 4; Transfer Student, Middle Georgia College.

ALFRED HAROLD HERRINGTON . . . . Swainsboro, Ga.

GENERAL SCIENCE

Iota Pi Nu, 3, 4, Vice-President, 4; Bugger Dagger Club, 3, 4, Vice-President, 3; Y. M. C. A., 2, 3, 4; Football, 2, 3; "T" Club, 3; Science Seminar, 3; Student Council, 3; Sanford House Council, 3; Transfer Student, Emory Junior College.

WALTER THOMAS JOHNSTON . . . . . Americus, Ga.

ENGLISH

I. R. C., 3, 4; B. S. U. Council, 3, 4; Y. M. C. A. Cabinet, 3, 4; Transfer Student, Georgia Southwestern College.

ROBBIE LEE MALLARD . . . . . Cobbtown, Ga.

ELEMENTARY EDUCATION

"X" Club, 3, 4, Secretary, 4; Y. W. C. A., 1, 2, 3, 4.

SENIORS

ABBIE GOSS MANN . . . . . Thomasville, Ga.

GENERAL SCIENCE

"X" Club, 2, 3, 4, Vice-President, 4; May Court, 1, 3; Y. W. C. A. Cabinet, 1, 2, 3, 4, Vice-President, 3, President, 4; Science Seminar, 2, 3, President, 3; *George-Anne*, 2, 3, 4; Student Council Secretary, 4; Vesper Choir, 2, 3; B. S. U. Council, 2, 3, 4; Masquers, 4; Student Sponsor of Bugger Dagger Club, 3, 4; Editor-in-Chief REFLECTOR, 4; Who's Who Among Students in American Universities and Colleges.

DIGHT BRUCE OLLIFF, JR. . . . . Statesboro, Ga.

HISTORY

Delta Sigma, 1, 2, 3, 4, Scribe, 2, Vice-President, 3, Secretary, 1; *George-Anne* Staff, 2; Vice-President Sophomore Class; President Sophomore Class in Spring Quarter.

EDWENA PARRISH . . . . . Portal, Ga.

GENERAL SCIENCE

"X" Club, 1, 2, 3, 4, Secretary 2, Treasurer, 4; Lewis Hall House Council, 1, 2, 3, President, 3; Glee Club, 1, 2, 3; I. R. C. 2, 3, 4, Vice-President, 4; Science Seminar, 2, 3; Student Council, 3; Honors Day, 2, 3; Y. W. C. A., 1, 2, 3, 4, President, 3; Who's Who Among Students in American Universities and Colleges.

WALTER JULIUS PARRISH . . . . . Adel, Ga.

INDUSTRIAL ARTS

Delta Sigma, 4; "T" Club, 3; Y. M. C. A. Cabinet, 3, 4; Football, 3; Basketball 3; Industrial Arts Club, 3, 4; Transfer Student, Middle Georgia College.

HAROLD L. PEARMAN . . . . . Pavo, Ga.

INDUSTRIAL ARTS

Delta Sigma, 3, 4, Vice-President, 4; *George-Anne* Staff, 3; Industrial Arts Club, 3, 4; Bachelors Club, 4; Y. M. C. A., 3, 4; Transfer Student, Georgia Southwestern College.

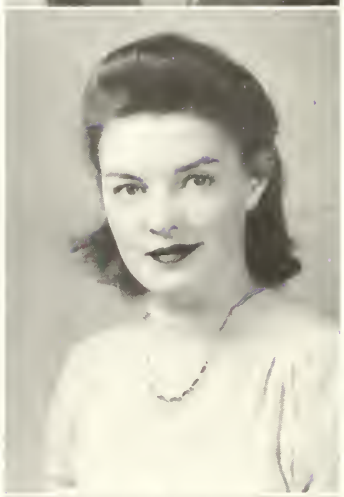

MARY THOMAS PERRY . . . . . Dover, Ga.

ENGLISH

Dux Domina, 1, 2, 3, 4, Secretary, 2, President, 3, 4; Masquers, 1, 2, 3, 4, Treasurer, 3, President, 4; Iota Pi Nu Sponsor, 2, 3; East Hall House Council, 3, 4, Vice-President, 4; Alpha Psi Omega, 3; English Club, 3, 4; *George-Anne* Staff, 3, 4; Fine Arts Club, 2; Student Council, 3; Pan-Hellenic, 3, 4; Vice-President, 3, President, 3; Y. W. C. A. Cabinet, 4; Beauty Section, 1, 2, 3; May Court, 3.

TINY RAMSEY . . . . . Statesboro, Ga.

HISTORY

Delta Sigma, 1, 2, 3, 4, President 3; Basketball, 3; Football, 2; Masquers, 4; "T" Club, 3.

JAMES HARGARET RAULERSON . . . . Lake Butler, Fla.

HISTORY

Iota Pi Nu, 3, 4; Secretary, 4; President Student Council, 4; Mu Sigma, 3, 4; Masquers, 3, 4; Bachelors Club, 4; Y. M. C. A., 3, 4, Pianist, 4; Board Directors of Chorus, 3; REFLECTOR Staff, 4; *George-Anne*, 4; Associate Judge Rat Court, 4; Transfer Student, South Georgia College.

HARRY LANDRUM ROBERTSON . . . . . Waycross, Ga.

ENGLISH

Delta Sigma; *George-Anne* Staff, 1, 2, 3, 4, Managing Editor, 2, Editor, 3, Business Manager, 4; Y. M. C. A. Cabinet, 2, 3; Band, 1; Sanford House Council, 1, 2, 3, 4; Student Council, 2; Class President, 2; Masquers Club, 2, 3; Bachelors Club, 4; Delta Sigma, Treasurer, 2, 3, 4; Who's Who Among Students in American Universities and Colleges.

THOMAS L. ROBINSON . . . . . Sardis, Ga.

GENERAL SCIENCE

Bachelors Club, 4; Sanford House Council, 3, 4; I. R. C., 1; Science Seminar, 2, 3; Y. M. C. A., 1, 2, 3, 4; Associate Editor REFLECTOR, 4.

REGINALD DEAN ROOKS . . . . . Arlington, Ga.

INDUSTRIAL ARTS

Transfer Student, Georgia Southwestern; Y. M. C. A., 2, 3, 4; Industrial Arts Club, 2, 3, 4, Secretary and Treasurer, 4; Bachelors Club, 4.

*MARTHA WILMA SIMMONS . . . . . Statesboro, Ga.

HOME ECONOMICS

Epicurean, 1, 2, 4; Dramatic Club, 1, 2, 4; Epicurean Secretary, 4; *George-Anne* Staff, 4.

JAMES CARLTON STEPHENS . . . . . Sycamore, Ga.

GENERAL SCIENCE

Bugger Dagger Club, 4; Bachelors Club, 4; Y. M. C. A. Cabinet, 1, 2, 3, 4, Vice-President, 3; Sanford House Council, 1, 2, 3, 4; Vesper Choir, 1; Boxing Team, 2; Science Seminar, 3; President, Danforth Society, 3; REFLECTOR Staff, 4; *George-Anne* Staff, 3, 4; Defense Attorney, Rat Court, 4.

*No picture.

*Francis Allen . . . . . Statesboro, Ga.

Esther Lee Barnes . . . . . Statesboro, Ga.

Fred Beasley . . . . . Statesboro, Ga.

Roy Bedenfield . . . . . Dublin, Ga.

Sue Breen . . . . . Jesup, Ga.

*Alma Cato . . . . . Rincon, Ga.

Virginia Gilder . . . . . Dublin, Ga.

Josephine Griffin . . . . . Girard, Ga.

*No Picture

JUNIORS

Billy Hayes . . . . . Fair Bluff, N. C.

Lewis Hinely . . . . . Springfield, Ga.

Ruth Johnson . . . . . Alma, Ga.

Fay Jones . . . . . Metter, Ga.

Denver Lanier . . . . . Rocky Ford, Ga.

Ida Lee Mosley . . . . . Louisville, Ga.

W. Eugene Price . . . . . Statesboro, Ga.

James S. Roberts . . . . . Ocilla, Ga.

Helen Thigpen . . . . . Garfield, Ga.

Reginald Thompson . . . . . Glennville, Ga.

*Sibyl Underwood . . . . . Statesboro, Ga.

*John Wall . . . . . Sylvester, Ga.

Nancy Wardlaw . . . . . Ashburn, Ga.

Hubert Wells . . . . . Climax, Ga.

Leila Wyatt . . . . . Cedartown, Ga.

*No Picture

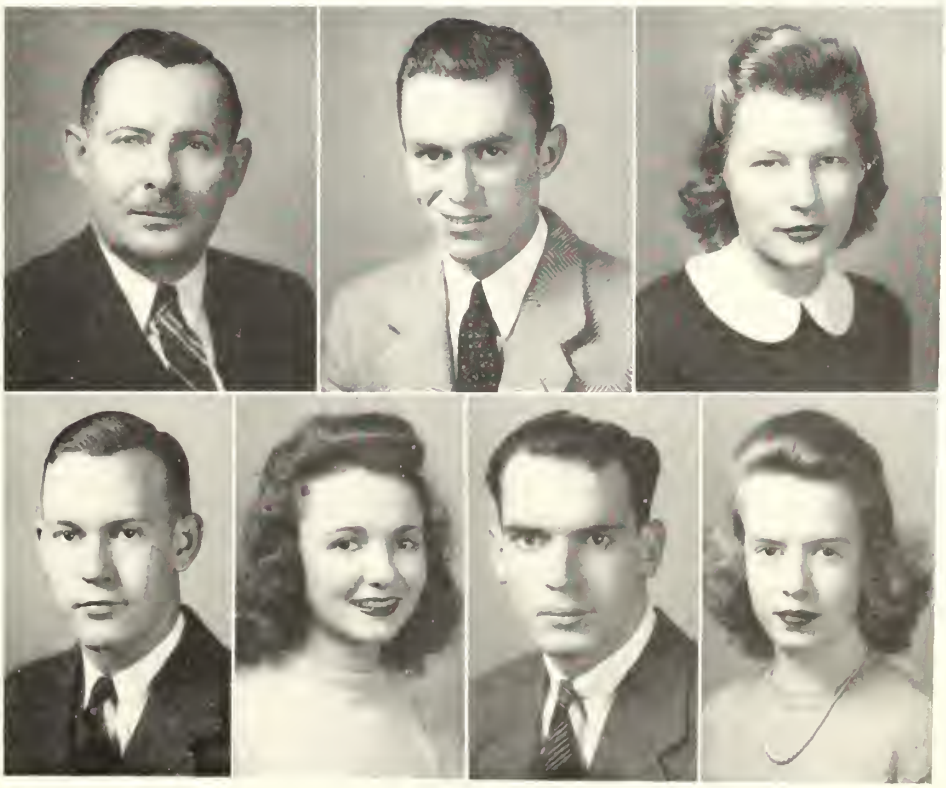

SOPHOMORES

Marvin Prosser, *President* . . . . . Statesboro, Ga.

Dorothy Remington, *Vice-President* . . . . . Statesboro, Ga.

Catherine Rowse, *Secretary* . . . . . Statesboro, Ga.

Margaret Bunn, *Treasurer* . . . . . Midville, Ga.

Richard Starr, *Student Council Representative* . . . . . Greensboro, Ga.

*Frances Blackwell . . . . . Homer, Ga.

Billy Brown . . . . . Statesboro, Ga.

James Bryan . . . . . Brooklet, Ga.

Paul Bunce . . . . . Statesboro, Ga.

*No Picture

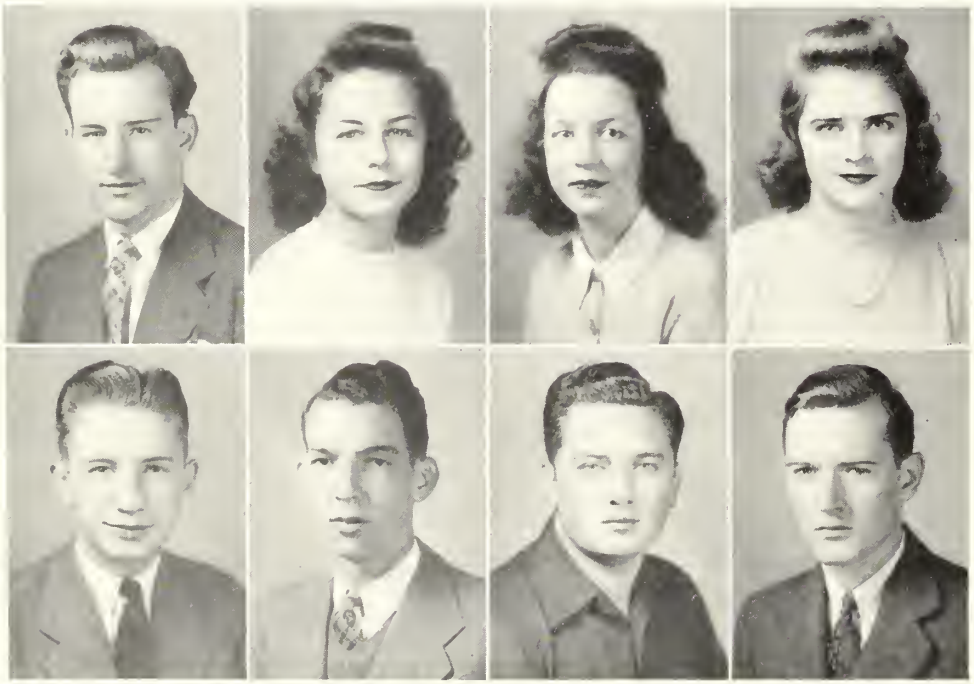

SOPHOMORES

Adrian Callahan . . . . . Hinesville, Ga.

Adelle Callaway . . . . . Collins, Ga.

*Schirm Carter . . . . . Lanier, Ga.

Venice Clifton . . . . . Millen, Ga.

Glorida Durrence . . . . . Glennville, Ga.

Winona Downs Eason . . . . . Claxton, Ga.

Barbara Edge . . . . . Statesboro, Ga.

Louise Glisson . . . . . Pembroke, Ga.

Mildred Groover . . . . . Statesboro, Ga.

Jesse Hamby . . . . . Greenville, Ga.

Elaine Herrin . . . . . Howell, Ga.

*No picture

SOPHOMORES

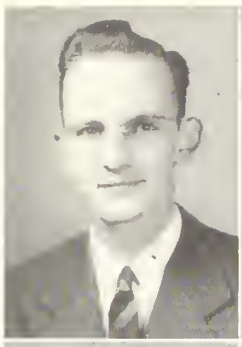

WILLIAM HOUSTON . . . . Swainsboro, Ga.

HELEN HUTCHINSON . . . . . Adrian, Ga.

LOUISE KICKLIGHTER . . . . Glennville, Ga.

RAY LANIER . . . . . Cobbtown, Ga.

*RALPH LIGHTSEY . . . . . Bristol Ga.

VIRGINIA LOVETT . . . . . Girard, Ga.

WILLIE MAYERS . . . . . Baxley, Ga.

HELEN MINCHEW . . . . . Waycross, Ga.

FRANK MORRISON . . . . Statesboro, Ga.

NELLIE KATE NEWTON . . . . Millen, Ga.

SOPHIE OLIVER . . . . . Millhaven, Ga.

*No picture

SOPHOMORES

Dorothy Rawlings . . . . . Vidette, Ga.

Jeanette Sears . . . . . Lumber City, Ga.

Beth Stanfield . . . . . Glennville, Ga.

Margaret Strickland . . . . Register, Ga.

Hattie Swann . . . . . Wrens, Ga.

Louise Tompkins . . . . . Adrian, Ga.

*Dorothy Twilley . . . . . Mitchell, Ga.

Jimmie Varnell . . . . . Springfield, Ga.

Lillian Waters . . . . . Sylvania, Ga.

Geneva Withrow . . . . . Odum, Ga.

Juanita Wyatt . . . . . Brooklet, Ga.

Jack Wynn . . . . . Portal, Ga.

*No picture

FRESHMAN CLASS OFFICERS

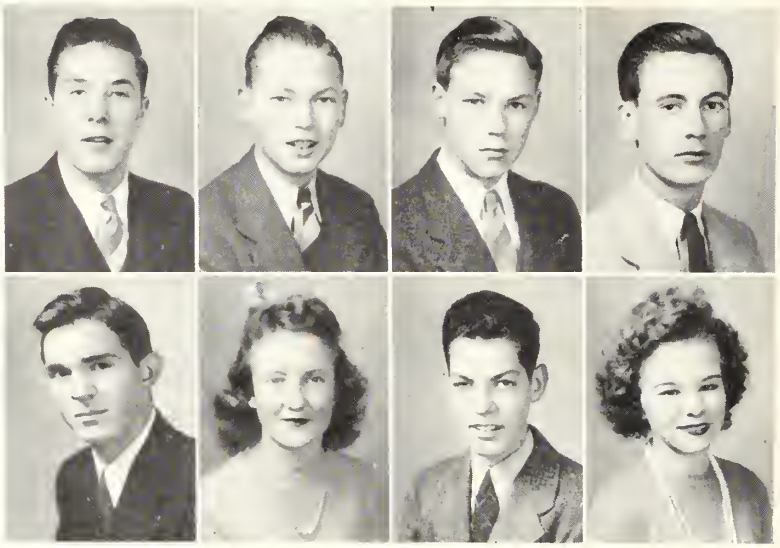

Jack Rutherford . Nashville, Ga.
President

Dekle Banks . . . Statesboro, Ga.
Vice-President

John Darley . . . Statesboro, Ga.
Treasurer

Bill Cheshire . . . Ashburn, Ga.
Student Council Representative

Martha Allen . . Statesboro, Ga.

*Ben Anderson . . . Claxton, Ga.

*Jack Ballenger . . Waycross, Ga.

Emmett W. Barnes . Statesboro, Ga.

Jane Bateman . . . Sylvester, Ga.

Parrish Blitch . . Statesboro, Ga.

William L. Brown . . Collins, Ga.

Jeanette Browning . Glenwood, Ga.

Christine Carr . . . Guyton, Ga.

Bruce Carruth . . Statesboro, Ga.

Kenneth Cowart . Statesboro, Ga.

Bennie Earl Deal . Statesboro, Ga.

Carene Deal . . . Statesboro, Ga.

*James L. Deal . . Statesboro, Ga.

C. E. DeLoach . . . Claxton, Ga.

Hazel Donaldson . . Pulaski, Ga.

Beverly Edwards . . Claxton, Ga.

Harold English . . . Dexter, Ga.

*Charlie Farr . . . Thomson, Ga.

*No picture

FRESHMAN CLASS

Freida Funderburke . . Cobbtown, Ga.
Emalyn Gordon . . . Hinesville, Ga.
Frances Groover . . . Statesboro, Ga.
Robert Groover . . . Statesboro, Ga.
Thomas Harrell . . . . Mitchell, Ga.
Willie Mae Harrell . . White Oak, Ga.
Christine Hart . . . Statesboro, Ga.
Jean Hendrix . . . . . Brooklet, Ga.
Hazel Hendrix . . . . Statesboro, Ga.
*Jewell Hendrix . . . Statesboro, Ga.
George P. Lee . . . . Statesboro, Ga.
Morgan Lee . . . . . Statesboro, Ga.
Ruth Lightsey . . . . . Bristol, Ga.
Max Lockwood . . . . Doerun, Ga.
Frances Martin . . . Statesboro, Ga.
John Ford Mayes . . . Statesboro, Ga.
Harold L. Moore . . . . Gordon, Ga.
*Thomas W. Moye . . . Columbus, Ga.
*Martha Jean Nessmith . Statesboro, Ga.
Wynelle Nesmith . . . Statesboro, Ga.
Dorothy Newsome . . . Statesboro, Ga.
Marjorie Parkerson . . . Cadwell, Ga.
*Mary Alice Peebles . . . Gibson, Ga.
Jean Powell . . . . Manassas, Ga.
Mazie Reynolds . . . . Harlem, Ga.
*Betty Jo Rocker . . . . Brooklet, Ga.
*Velma Rocker . . . . Brooklet, Ga.
Janie Royal . . . . . Hilltonia, Ga.
William Scott . . . . Ashburn, Ga.
*Henry Speir . . . . . Pembroke, Ga.
Edith Warnock . . . Statesboro, Ga.

*No picture

Is this what the lovers see?

CAMPUS ORGANIZATIONS

MARVIN, ABBIE, HARGARET, HAROLD

The purpose of the Student Council is to create a spirit of loyalty to the college, to make living together happy, to promote a sense of personal responsibility in each student and to encourage a spirit of cooperation with every fellow student.

It represents the whole student body in matters affecting student interest, affording a suitable and convenient medium of communication between the students and the school authorities, directing the social activities of the students, and, in general, creating and preserving the customs and traditions of the school.

COUNCIL

OFFICERS

Margaret Ratterson	*President*
Harold Waters	*Vice-President*
Abbie Mann	*Secretary*
Marvin Prosser	*Treasurer*
Zach S. Henderson	*Advisor*

MEMBERS

George Mulling	*President of Senior Class*
Joe Feaster	*Senior Representative*
Palmer Edenfield	*Senior Representative*
Jimmy Jones	*Senior Representative*
Kathryn Ellison	*President of Junior Class*
Charles Brooks McAllister	*Junior Representative*
Pruella Cromartie	*Junior Representative*
Marvin Prosser	*President of Sophomore Class*
Richard Starr	*Sophomore Representative*
Jack Rutherford	*President of Freshman Class*
Bill Cheshire	*Freshman Representative*
Uhlma Wynn Zittrouer	*President of East Hall*
Dorothy Garner	*President of Lewis Hall*
Lewis Hinely	*President of Sanford Hall*

HOUSE

LEWIS HALL

SANFORD HALL

EAST HALL

COUNCIL

Lewis Hall

Dorothy Garner . . . . . *President*
Dorothy Rawlings . . . *Vice-President*
Ida Lee Mosley . . *Secretary and Treasurer*
Mrs. Florine Myers . . *House Mother*

Sanford Hall

Motto: *"Behave Yourself"*

Lewis Hinely . . . . . *President*
Lindsey Pennington . . . *Vice-President*
George Mulling . . *Secretary and Treasurer*
Miss Sophie Johnson . . . *Dean of Men*

MONITORS

Jesse Hamby
Harry Robertson
Harold Herrington
Robert Waters
Harold Tillman
Tiny Ramsey
Pete Parrish
Margaret Raulerson
Thomas Robinson
Paul Bunce
Joe Feaster
Billy Byers

East Hall

Uhlma Wynn Zittrouer . . . *President*
Ruth Johnson . . . . *Vice-President*
Margaret Strickland . *Secretary-Treasurer*
Mrs. Emma Motes . . . . *House Mother*

MONITORS

Esther Lee Barnes
Emolyn Gordon
Helen Thigpen
Virginia Gilder
Josephine Griffin
Helen Hutchinson
Kathryn Ellison

Y. M. C. A.

The Young Men's Christian Association of Georgia Teachers College, since its organization in 1929, has sought to help students preserve and apply whatever religious and moral values they may have developed before coming to college, and to make possible a spiritual growth in the lives of all these students. These things are accomplished by offering each a chance for religious thought and study; by providing opportunity for experience where ideals and principles may be lived in life situations; and by creating a consciousness of new trends and values in connection with our fellow man.

During its existence here, the Y. M. C. A. has established for itself a fine reputation and strong support for its influence in bettering campus life.

OFFICERS

Lewis Hinely . . . . . *President*
Jimmy Varnell . . . . . *Vice-President*
Richard Starr . . . . . *Secretary and Treasurer*
Fielding D. Russell . . . . . *Faculty Adviser*

CABINET

Jimmy Jones . . . . . *Publicity*
Carlton Stephens . . *Membership*
Lindsey Pennington . . . *Social*
Pete Parrish . . . . . *Athletics*
Harold Moore . . *Evening Watch*
Walter Johnson . . . . *Vespers*
Harold Waters . . . . *Chorister*
Margaret Raulerson . . . *Pianist*
Harold Tillman . . *Evening Watch*

Y. W. C. A.

The Young Women's Christian Association of Georgia Teachers College has as its purpose: "We, the members, unite in the desire to realize full and creative life through a growing knowledge of God. We determine to have a part in making this life possible for all people."

It strives to lead the students to a greater faith in God, to teach them a deeper sense of reverence, and to cultivate Christian fellowship on the campus.

OFFICERS

Abbie Mann . . . . . *President*

Ida Lee Mosley . . . . . *Vice-President*

Dorothy Garner . . . . . *Secretary and Treasurer*

Mrs. Marjorie Guardie . . . . . *Faculty Adviser*

CABINET

Dorothy Remington . . . . . *Membership and Publicity*

Leila Wyatt . . . . . *Vespers*

Elaine Herring . . . . . *Morning Watch*

Margaret Strickland . . . . . *Morning Watch*

Beth Stanfield . . . . . *Recreation*

THE 1943

Abbie Mann
Editor

EDITORIAL STAFF

Abbie Mann	*Editor*
Thomas Robinson	*Associate Editor*
Palmer Edenfield	*Art Editor*
Mary Thomas Perry	*Club Editor*
Hargaret Raulerson	*Club Editor*
Durward Brannon	*Sports Editor*
Carlton Stephens	*Photographic Editor*

REFLECTOR

HAROLD WATERS
Business Manager

BUSINESS STAFF

HAROLD WATERS	*Business Manager*
*ROBBIE LEE MALLARD	*Advertising Manager*
JOE FEASTER	*Advertising Manager*
DOROTHY GARNER	*Advertising Manager*
HAROLD TILLMAN	*Advertising Manager*
*GEORGE MULLING	*Circulation Manager*

*No picture

The GEORGE-ANNE

THE STAFF

The George-Anne

ESTABLISHED 1927
MEMBER GEORGIA COLLEGIATE PRESS ASSOCIATION
MEMBER ASSOCIATED COLLEGIATE PRESS

Represented for National Advertising by

National Advertising Service, Inc.
College Publishers Representative
420 MADISON AVE. NEW YORK, N. Y.
Chicago - Boston - Los Angeles - San Francisco

Published by-weekly from September till June, except during the holidays, by the students of Georgia Teachers College, Collegeboro, Ga.

Subscription rate: 10c per copy; $1.00 per year.
Entered as second-class matter at the postoffice at Collegeboro, Ga., under temporary permit.

JIMMY JONES . . . . . *Editor*

EDITORIAL STAFF

SAM STEPHENS . . . . . *Managing Editor*
SOPHIE OLIVER . . . . . *Typist*
LILLIAN WATERS . . . . . *Typist*

BUSINESS STAFF

HARRY ROBERTSON . . . . . *Business Manager*
FRANCES GROOVER . . . . *Assistant Business Manager*
HAROLD TILLMAN . . . . *Assistant Business Manager*
PRUELLA CROMARTIE . . . . . *Circulation Manager*
BEVERLY EDWARDS . . . . *Asst. Circulation Manager*

REPORTORIAL STAFF

Joe Feaster, "Shorty" Brannon, Beverly Edwards, Jane Bateman, Jimmy Varnell, Emolyn Gordon, Abbie Mann, Dorothy Garner, Lillian Waters, Josephine Griffin, Margaret Strickland, Adel Calloway, Helen Hutchinson, Margaret Bunn, Carlton Stephens, Richard Starr, Harold Waters, "Pop" Raulerson.

JIMMY JONES
Editor

I. R. C.

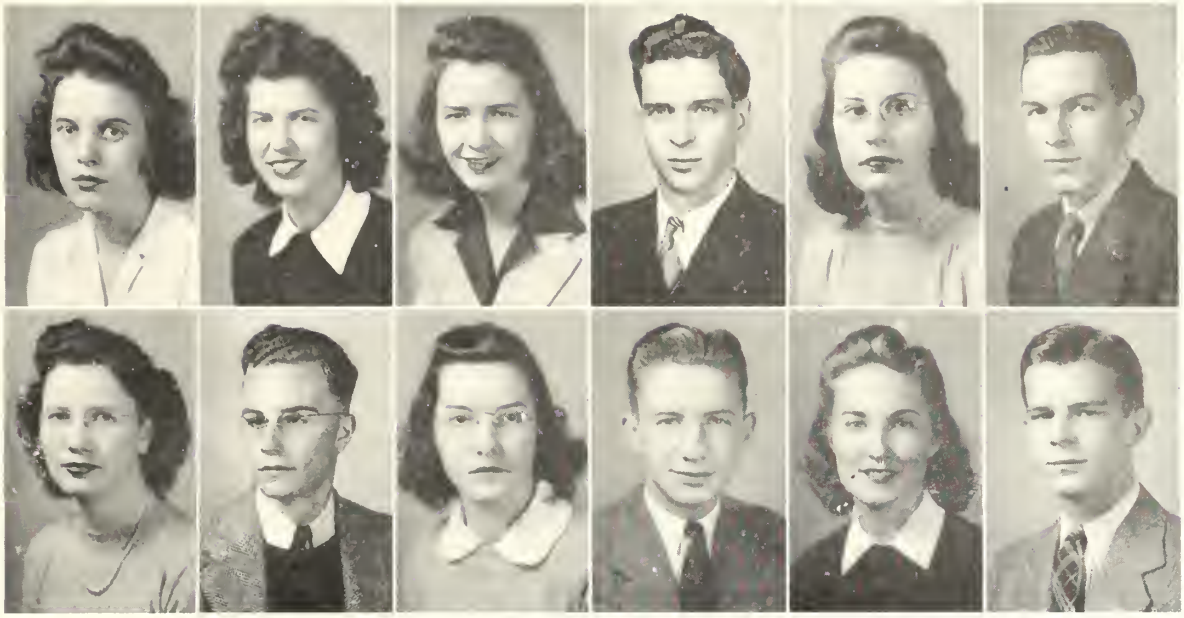

OFFICERS

Dorothy Garner . . . . . *President*
Margaret Strickland . . . . . *Secretary*
Charles Brooks McAllister . . . . *Treasurer*

MEMBERS

Sue Breen
Adell Calloway
*Alma Cato
Dorothy Garner
Willie Hugh Hinely
Helen Hutchinson
Walter Johnston
Faye Jones
Charles Brooks McAllister
Ida Lee Mosley
Richard Starr
Margaret Strickland
*Juanita Thomas
Jack Wynn

**No picture.*

M A S Q

SUE, MISS JONES, MARY T., DOT, LEILA

OFFICERS

Mary Thomas Perry . . . . . *President*
Dot Remington . . . . . *Vice-President*
Sue Breen . . . . . *Secretary*
Leila Wyatt . . . . . *Treasurer*
Miss Mamie Jo Jones . . . . . *Sponsor*
Wayne Culbreth . . . . *Stage Manager*
*Jimmy Gunter . . . . . *Lights*

MEMBERS

*Jach Averitt
Esther Lee Barnes
Dekle Banks
Jane Bateman
Parrish Blitch
Sue Breen
Margaret Bunn
Adel Calloway
*Schirm Carter
Venice Clifton
Wayne Culbreth
Inman Davis
*Barbara Edge
Beverly Edwards
Kathryn Ellison
Dorothy Garner
Louise Glisson
Frances Groover
*Jimmy Gunter
Abbie Mann
Frances Martin
Wynell Nesmith
*Martha Gene Nessmith
Nellie Kate Newton
Mary Thomas Perry
Marvin Prosser
Tiny Ramsey
Margaret Raulerson
Dot Remington
Harry Robertson
Catherine Rowse
*Martha Wilma Simmons
Beth Stanfield
Richard Starr
Harold Tillman
Nancy Wardlaw
Harold Waters
Leila Wyatt

No picture.

U E R S

STRIKING THE SET

'LOST HORIZON'

MASTER MASQUERS

APPLYING GREASE PAINT

MU SIGMA

NATIONAL MUSIC FRATERNITY

Delta Chapter Founded At Georgia Teachers College In 1939

MOTTO: *"Music Exalts Life"*
COLORS: *Blue and Gold*
SONG: *"Hail To Thee Mu Sigma"*

OFFICERS

UHLMA WYNN ZITTROUER . . . . . *President*
PRUELLA CROMARTIE . . . . . *Vice-President*
ESTHER LEE BARNES . . . . . *Secretary and Treasurer*

MEMBERS

ESTHER LEE BARNES
PRUELLA CROMARTIE
LOUISE GLISSON
FRANCES GROOVER
JIMMY JONES
GEORGE LEE
MARJORIE PARKERSON
BETH STANFIELD
LILLIAN WATERS
PETE WOLFE
UHLMA WYNN ZITTROUER

SPONSORS

MRS. E. L. BARNES
MR. RONALD J. NEIL

CHORUS

Ronald J. Neil . . . . . *Director*

Uhlma Wynn Zittrouer . . . . . *Accompanist*

OFFICERS

Uhlma Wynn Zittrouer . . . . . *President*

Dot Remington . . . . . *Vice-President*

Richard Starr . . . . . *Secretary and Treasurer*

MEMBERS

Sue Breen
Pruella Cromartie
Billy DeLoach
Beverly Edwards
Louise Glisson
Frances Martin
Mrs. Ronald J. Neil
Nellie Kate Newton
Marjorie Parkerson
Marvin Prosser
Dot Remington
William Smith
Richard Starr
Lillian Waters
Pete Wolfe
Juanita Wyatt
Leila Wyatt
Uhlma Wynn Zittrouer

Motto: *"Service, Fellowship, Scholarship"*

INDUSTRIAL ARTS CLUB

OFFICERS

Lewis Hinely . . . . . *President*
Lindsey Pennington . . . . *Vice-President*
Robert Waters . . . *Secretary and Treasurer*
Pete Parrish . . . . . *Social Chairman*
Willie Hugh Hinely . . . . . *Sponsor*

MEMBERS

Bill Brown
Joe Feaster
Thomas Harrell
Lewis Hinely
George Mulling
Pete Parrish
Harold Pearman
Lindley Pennington
Robert Waters

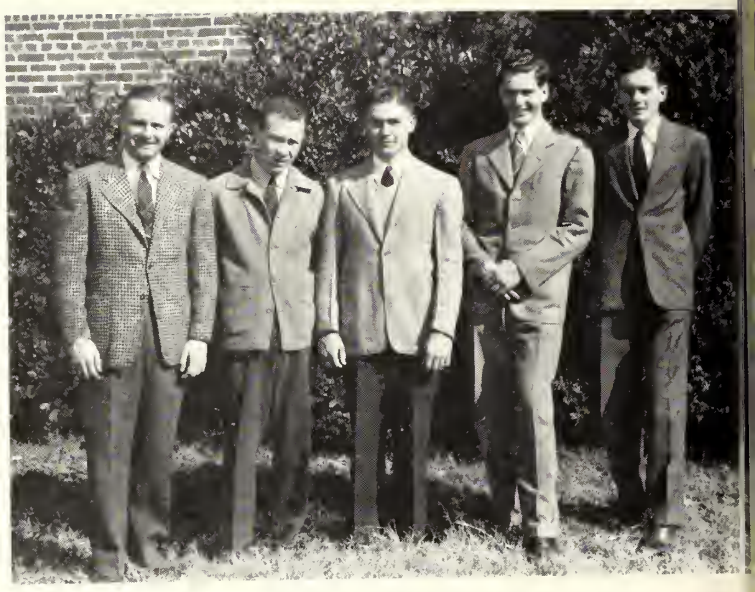

PENNINGTON, PARRISH, L. HINELY, W. HINELY, WATERS

HOME ECONOMICS CLUB

THIGPEN, GRIFFIN, BOLTON, WYATT, SWANN, JONES

OFFICERS

Hattie Swann . . . . . *President*
Juanita Wyatt . . . . . *Vice-President*
Josephine Griffin . . . . . *Secretary*
Fay Jones . . . . . *Treasurer*
Miss Ruth Bolton . . . . . *Sponsor*

MEMBERS

Allie Jean Alderman
Miss Ruth Bolton
Jeanette Browning
Christine Carr
Venice Clifton
Hazel Donaldson
Frieda Funderburke
Emolyn Gordon
Josephine Griffin
Billie Harrell
Jean Hendrix
Fay Jones
Nellie Kate Newton
Jean Powell
Jeanette Sears
Hattie Swann
Helen Thigpen
Juanita Wyatt

Y. W. A.

OFFICERS

Jeanette Sears
President

Willie Mayers
Vice-President

Margaret Bunn
Secretary

Mazie Reynolds
Treasurer

Juanita Wyatt
Pianist

Adel Callaway
Devotional Chairman

Ruth Lightsey
Program Chairman

The Young Woman's Auxiliary has as its purpose the development of Christian young women. It all may be summed up in our motto: "Unified Christian living on our campus."

B. S. U.

OFFICERS

Ruth Lightsey
President

Abbie Mann
First Vice-President

Lewis Hinely
Second Vice-President

Ralph Lightsey
Third Vice-President

Walter Johnston
Secretary and Treasurer

Esther Lee Barnes
Pianist

Sam Stephens
Reporter

Marvin Prosser
Sunday School Representative

Jeanette Sears
Y. W. A. Representative

SPONSORS

Mr. B. L. Smith

Dr. Rufus Hodges

The purpose of the Baptist Student Union is to promote better spiritual life among the students—thus carrying out it's motto: "Christ, the Master of our campus."

W A. A.

COUNCIL

OFFICERS

Dot Fulcher . . . . . *President*
Dot Garner . . . . . *Vice-President*
Beth Stanfield . . . . . *Secretary and Treasurer*
Miss Edith Guill . . . . . *Sponsor*

MEMBERS

Frances Groover . . . . . *Volley Ball*
Esther Lee Barnes . . . . . *Tennis*
Dorothy Rawlings . . . . . *Softball*

INTERCOLLEGIATE

First row: Groover, Brannon, Olliff, Stephens, Parrish. . . . Second row: Pennington, Prosser, Pearman, Wells, Ramsey.

Look out Japs and Jerries, here comes Dot.

Marjorie and Kathryn win a love match.

ATHLETICS

have gone to WAR . . .

Although intercollegiate athletics have seen their last day for the duration, T. C.'s unorganized basketball team was very successful, winning over such teams as Union Bag of Savannah and the "Enlisted" men and Officers of the Air Base at Statesboro.

The girls also participated in intramural activities. They played softball, basketball and many other sports. East Hall proved to have the best team in most of these contests.

The general idea of the Physical education program this year was to improve the physical fitness of the students. Exercises of all types were taken. All the facilities on the campus were used to the best advantage. Tennis, badminton, ping-pong, and shuffleboard are some of the games played regularly.

The world is up-side-down to him.

"Googie" has a lot of trust in Harold.

BACHELORS CLUB

History: *Founded in 1928*

Colors: *Green and White*

Motto: *"Beware of Women"*

Flower: *Bachelor Button*

Song: *"My Buddy"*

Purpose: *"The promotion of ideas, ideals and a comradeship of high integrity."*

OFFICERS

Harold Waters . . . . *President*

*Jimmy Gunter . . . *Vice-President*

George Mulling . *Secretary-Treasurer*

Harry Robertson . . . . *Chaplain*

Miss Ruth Bolton . . . . *Sponsor*

MEMBERS

Dorsey Blalock
Durward Brannon
Wayne Culbreth
Zeke Daughtrey
Inman Davis
Joe Feaster
*Jimmy Gunter
Jesse Hamby
James Harvey
Lewis Hinely
Jimmy Jones
Denver Lanier
George Mulling
Harold Pearman
Lindsey Pennington
Hargaret Raulerson
Harry Robertson
Thomas Robinson
Reginald Rooks
Carlton Stephens
Harold Tillman
Harold Waters
Robert Waters

*No picture

ROBERTSON, BOLTON, WATERS, MULLING

X CLUB

MOTTO: *"Happiness is not perfected until it is shared."*

COLORS: *Yellow and Green* FLOWER: *Daffodil*

SONG: *"Girl of My Dreams"*

EASON, MANN, GARNER, STRICKLAND

OFFICERS

DOROTHY GARNER . . . . . *President*
ABBIE MANN . . . . . *Vice-President*
MARGARET STRICKLAND . . . . *Secretary*
WINONA EASON . . . . . *Treasurer*
BETH STANFIELD . . . . . *Chaplain*
MISS RUBY BRAZIEL . . . . . *Sponsor*
MISS IRIS DUKES . . . . . *Sponsor*

MEMBERS

DOROTHY GARNER
LOUISE GLISSON
FAY JONES
*ROBBIE LEE MALLARD
*EDWENA PARRISH
BETH STANFIELD
MARGARET STRICKLAND
JUANITA THOMAS
ABBIE MANN

PLEDGES

DOT REMINGTON
WINONA EASON
LOUISE KICKLIGHTER
CATHERINE ROWSE

*No picture

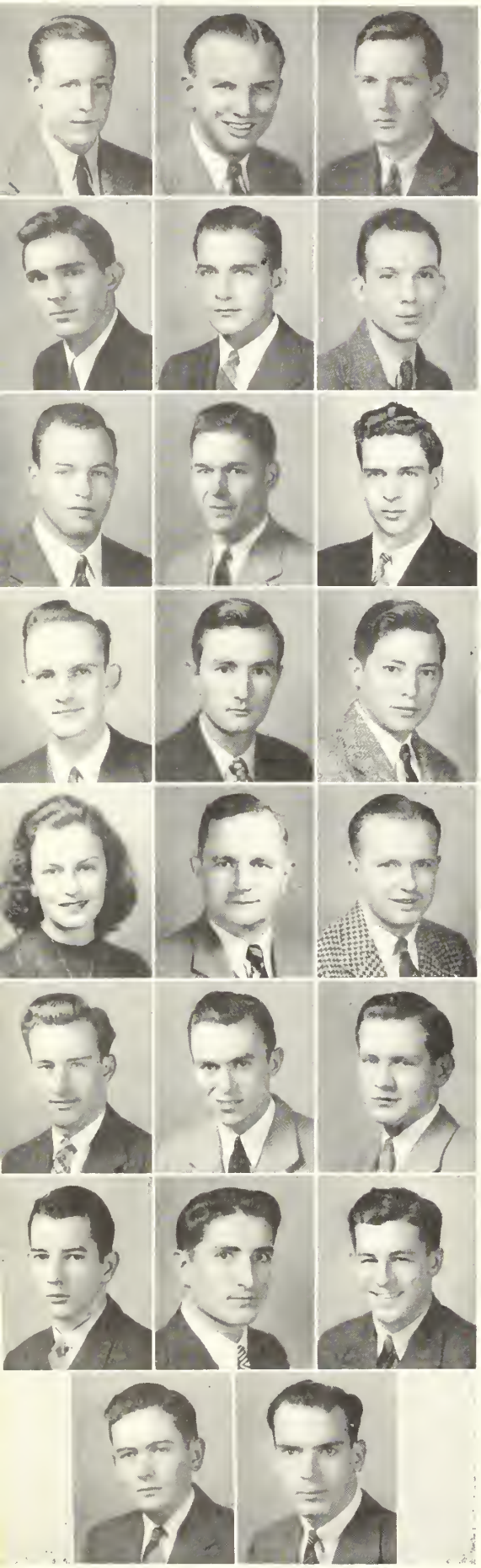

LINDSEY, SAM, HUBERT, JIMMY

BUGGER DAGGER CLUB

OFFICERS

Jimmy Jones . . . . . *President*
Hubert Wells . . . . . *Vice-President*
Sam Stephens . . . . . *Secretary and Treasurer*
Lindsey Pennington . . . . . *Sergeant-at-Arms*

Founded 1938

Flower: *Azalea* Colors: *Red and Black*

Song: *"When You Come to the End of a Perfect Day"*

Motto: *"The overcoming of obstacles"*

SPONSORS

Mr. W. B. Moye Miss Abbie Mann

MEMBERS

Jack Ballenger
Dorsey Blalock
Durward Brannon
Paul Bunce
Bill Cheshire
Zeke Daughtry
Palmer Edenfield
Harold Herrington
Lewis Hinely
Willie Hugh Hinely
Bill Houston
Jimmy Jones
Max Lockwood
Lindsey Pennington
Marvin Prosser
Jim Roberts
Carlton Stephens
Sam Stephens
Harold Tillman
Jimmy Varnell
Robert Waters
Hubert Wells

*No picture

MAZIE, UHLMA WYNN, VIRGINIA, HELEN

LAMBDA THETA CHI

OFFICERS

Uhlma Wynn Zittrouer . . . . . *President*
Emily Cromley . . . . . *Vice-President*
Mrs. Bertha Freeman Smith . . . . . *Sponsor*

Motto: *"To strive, to seek, to find, and not to yield."*

Colors: *Green and Gold* Song: *"I'll Be Faithful"*

Flower: *Sweetheart Rose*

MEMBERS

Emily Cromley

Helen Thigpen

Uhlma Wynn Zittrouer

PLEDGES

Virginia Gilder

Mazie Reynolds

DELTA SIGMA

History: *Founded G. S. M. C. in 1929* Colors: *Blue and Gold*

Song: *"Auld Lang Syne"* Flower: *Red Rose*

SPONSORS

Dr. L. W. Moon Miss Leila Wyatt

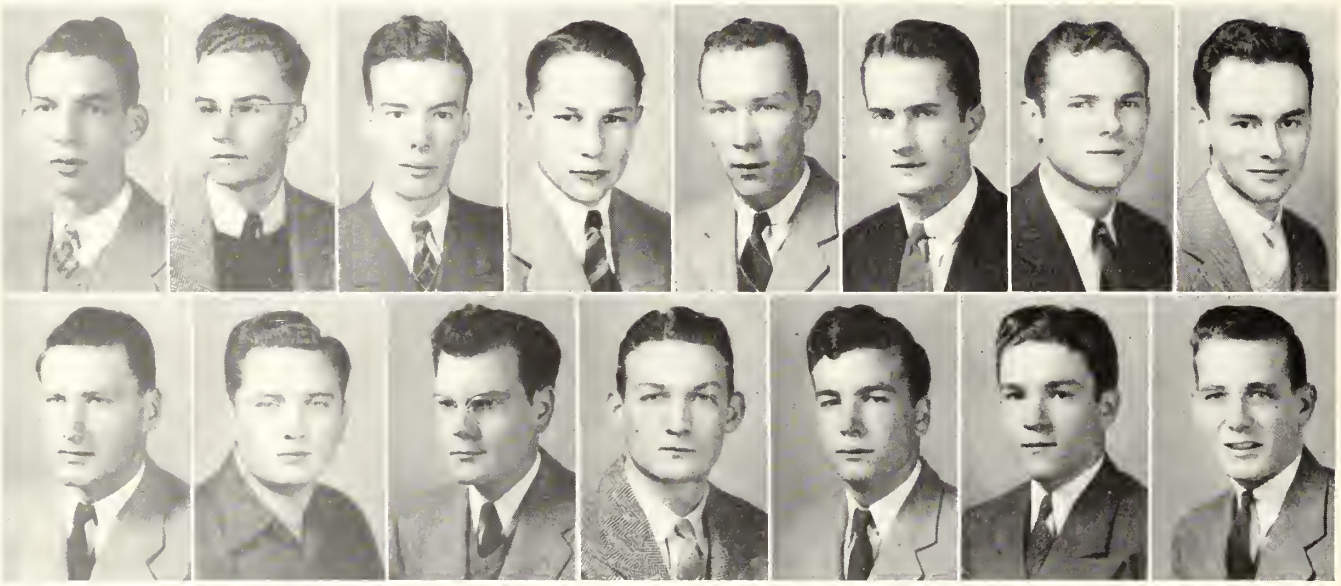

OFFICERS

Harry Robertson . . . . . *President*
Harold Pearman . . . . . *Vice-President*
Charles Brooks McAllister . . . . . *Secretary*
Bill Brown . . . . . *Treasurer*
Pete Parrish . . . . . *Scribe*

MEMBERS

Bill Brown
Charles Brooks McAllister
Frank Morrison
Dight Olliff
Pete Parrish
Harold Pearman
Tiny Ramsey
Harry Robertson

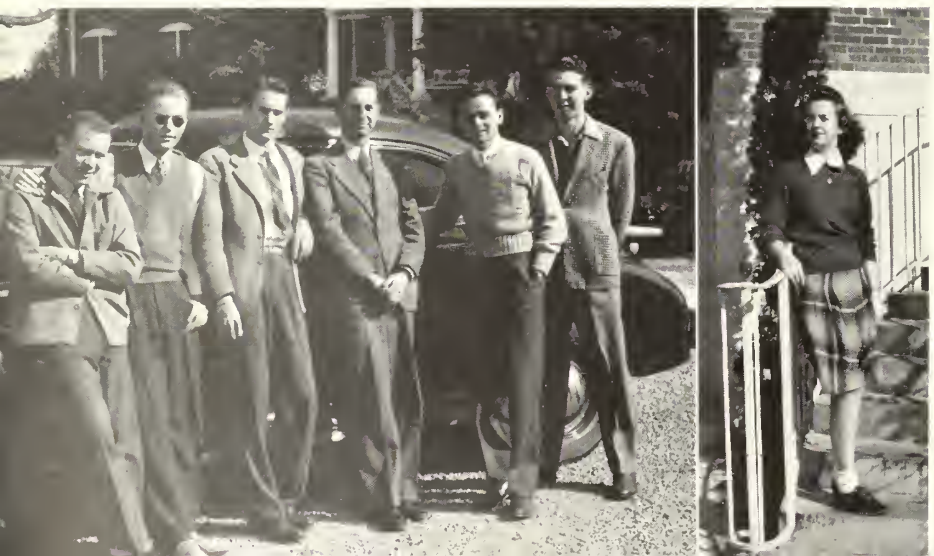

PLEDGES

Frederick Beasley
James Bryan
Billy Byers
Robert Groover
Thomas Harrell
Ray Lanier
Bill Scott

NESMITH, JOHNSON, PERRY, HANNER, ROWSE, WYATT

DUX DOMINA

MOTTO: *"To lead rather than to be led."*

SONG: *"Gettin' Sentimental"* COLORS: *Gold and White*

FLOWER: *Chrysanthemum*

SPONSORS

MR. AND MRS. W. S. HANNER

MEMBERS

MARY THOMAS PERRY
CATHERINE ROWSE
LEILA WYATT

PLEDGES

RUTH JOHNSON
WYNELL NESMITH

OFFICERS

MARY THOMAS PERRY . . . . . *President*
LEILA WYATT . . . . . *Vice-President*
CATHERINE ROWSE . . *Secretary and Treasurer*

HERRINGTON, FEASTER, MULLING, WATERS, RAULERSON

CROUSE, REMINGTON

IOTA PI NU

HISTORY: *Founded in 1931* COLORS: *Emerald and Scarlet*
SONG: *"My Dear"* FLOWER: *Poinsettia*
MOTTO: *"In the Bonds Forever"*

OFFICERS

GEORGE MULLING	*President*
HAROLD HERRINGTON	*Vice-President*
MARGARET RAULERSON	*Secretary*
HAROLD WATERS	*Treasurer*
JACK WYNN	*Sergeant-at-Arms*
JOE FEASTER	*Historian*

MEMBERS

PARRISH BLITCH
BILL CHESHIRE
KENNETH COWART
WAYNE CULBRETH
ZEKE DAUGHTREY
*BILLY DELOACH
C. E. DELOACH
JOE FEASTER
*JIMMY GUNTER
HAROLD HERRINGTON
JIMMY JONES
JOHN FORD MAYS
GEORGE MULLING
MARGARET RAULERSON
VINCE THIGPEN
HAROLD WATERS
JACK WYNN

PLEDGES

DEKLE BANKS
BUDDY BARNES
ROY BEDENFIELD
JOHN DARLEY
HAROLD ENGLISH
LINDSEY PENNINGTON
JACK RUTHERFORD
PETE WOLFE

**No picture.*

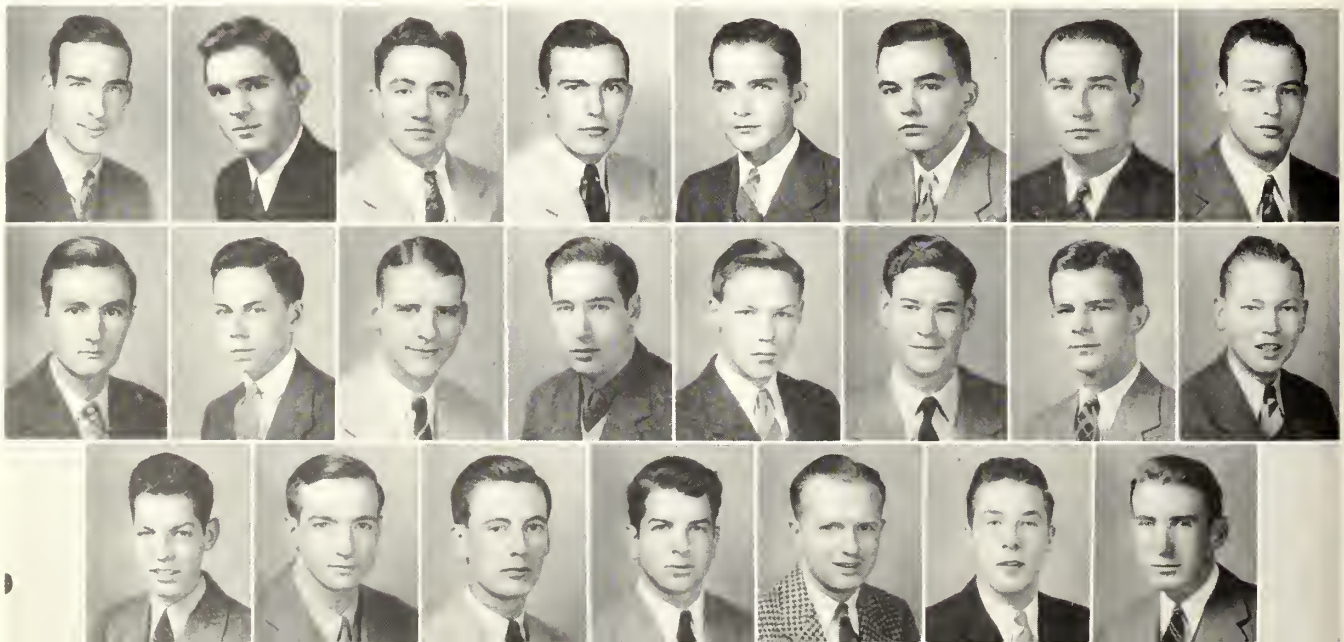

EPICUREAN

DOT, HATTIE, SUE, ESTHER, JANE, NANCY, BEVERLY, FRANCES

MOTTO: *"Eat, drink, and be merry"*
SONG: *"Stardust"*

COLORS: *Red and White*
FLOWER: *Carnation*

OFFICERS

SUE BREEN . . . . . *President*
ESTHER LEE BARNES . . . . . *Vice-President*
DOT REMINGTON . . . . . *Treasurer*
*MARTHA WILMA SIMMONS . . . . . *Secretary*
MRS. E. L. BARNES . . . . . *Sponsor*

MEMBERS

ESTHER LEE BARNES
JANE BATEMAN
SUE BREEN
FRANCES GROOVER
DOT REMINGTON
*MARTHA WILMA SIMMONS
HATTIE SWANN

PLEDGES

BEVERLY EDWARDS
NANCY WARDLAW

*No picture

DOT, SUE, ESTHER

DELTA LAMBDA DELTA

MARGARET, PRUELLA, MARJORIE, KATHRYN

MOTTO: *"A good time in a good way"*
SONG: *"Always"*
COLORS: *Crimson and Royal Blue*
FLOWER: *Rose*

OFFICERS

PRUELLA CROMARTIE . . . . . *President*
KATHRYN ELLISON . . . . . *Vice-President*
MARGARET BUNN . . . . . *Secretary and Treasurer*
MR. AND MRS. RONALD J. NEIL . . . . . *Sponsors*

MEMBERS

MARGARET BUNN
PRUELLA CROMARTIE
KATHRYN ELLISON

PLEDGES

MARJORIE PARKERSON
*BETTY JO ROCKER
*VELMA ROCKER
*No picture

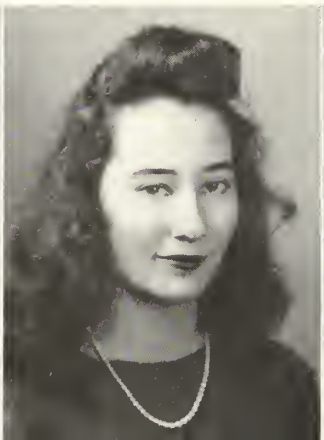

SOPHIE, VENICE, MARGARET, NELLIE KATE

SIGMA GAMMA

COLORS: *Green and White* FLOWER: *Gardenia* SONG: *"Night and Day"*
MOTTO: *"Live for others as well as ourselves"*

OFFICERS

VENICE CLIFTON . . . . . *President*
MARGARET STRICKLAND . . . . . *Vice-President*
NELLIE KATE NEWTON . . . . . *Treasurer*
SOPHIE OLIVER . . . . . *Secretary*
MISS MALVINA TRUSSELL . . . . . *Sponsor*

MEMBERS

VENICE CLIFTON
NELLIE KATE NEWTON
MARGARET STRICKLAND

PLEDGES

JEAN HENDRIX
VIRGINIA LOVETT
SOPHIE OLIVER

TOT, NELL, VENICE, SOPHIE, JEAN, MARGARET

PAN-HELLENIC COUNCIL

PURPOSE: To promote closer cooperation among the sororities on the campus with the hope of providing a more comprehensive social program.

SONG: *Memories*

COLORS: *Pink and Blue*

MEMBERS

MARY THOMAS PERRY
SUE BREEN
PRUELLA CROMARTIE
MARGARET STRICKLAND
LEILA WYATT
UHLMA WYNN ZITTROUER
VENICE CLIFTON
ESTHER LEE BARNES
KATHRYN ELLISON
HELEN THIGPEN

OFFICERS

MARY THOMAS PERRY . . . . . *President*

UHLMA WYNN ZITTROUER . . . *Vice-President*

KATHRYN ELLISON . . . . . *Treasurer*

SUE BREEN . . . . . *Secretary*

LEILA WYATT . . . . . *Social Chariman*

FEATURES

Eugene Speicher, nationally known portrait painter, acting as judge for our Beauty Section, selected the six most beautiful girls on the Georgia Teachers College Campus. His selections were made from photographs and snapshots submitted by the nine girls chosen by the student body.

Dorothy Remington was selected by Eugene Speicher as the most beautiful.

The other five Beauties are listed alphabetically.

Eugene Speicher

Dorothy Remington

Esther Lee Barnes

Abbie Mann

Margaret Strickland

Leila Wyatt

Uhlma Wynn Zittrouer

SNAPS *and* ADS

Congratulations

—to the Staff of the 1943 Reflector for an outstanding edition of the Georgia Teachers College yearbook. In this volume you have captured many reflections of your life at the Teachers College and set them down indelibly for the years to come.

—to the business men of Statesboro for taking an active part in making this book possible through their advertising.

—to the students of the Teachers College for recognizing the values they may receive in patronizing the advertisers of the 1943 Reflector who represent the leading businesses of the community and are loyal patrons and boosters of their college.

Students! Faculty! Read these "ads".

Trade in Statesboro, in the heart of Bulloch County . . .

"Where Nature Smiles

and Progress Has the Right-of-way"

STATESBORO

CHAMBER OF COMMERCE

CONSERVATIVE

MANAGEMENT

•

COURTEOUS

SERVICE

•

"Big Enough To Serve You—Small Enough To Know You"

•

BULLOCH COUNTY BANK

Member

of

F. D. I. C.

Does she worry you that much, Tiny?

Devoted roommates.

The Army and Marines

The Best in

COLLEGE

CLOTHES...

for

STUDENTS

and

FACULTY

•

HENRY'S

GEORGIA POWER COMPANY

•

"A Citizen Wherever We Serve"

Anything the Student Needs

McLELLAN'S

STATESBORO GA.

Announcement—

Franklin Drug Company

Rexall Quality Drugs

Professional Pharmacists

PHONE 2

STATESBORO GA.

Statesboro Buggy and Wagon Co.

HARDWARE, FARM IMPLEMENTS and GLASS

Phone 227

STATESBORO GA.

Our Personal Care Is Your Guarantee of Expert Cleaning

Statesboro Dry Cleaners

HARRY BRUNSON, *Prop.*

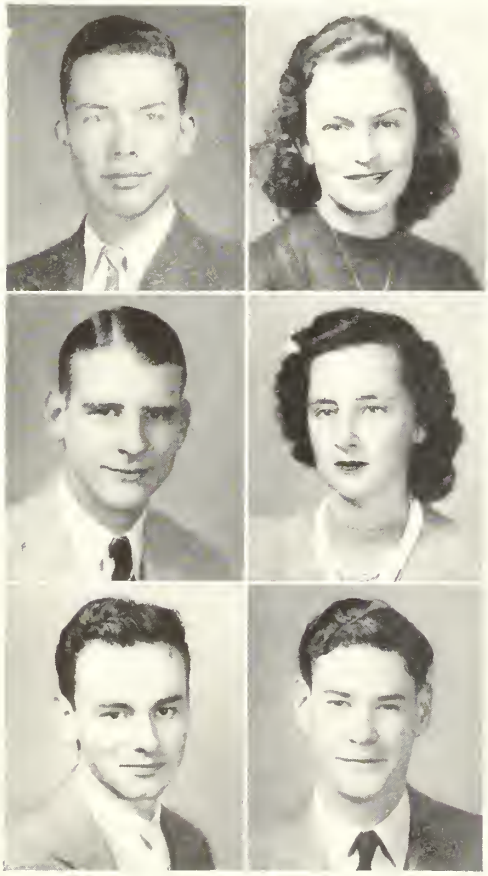

Six students were chosen to represent G. T. C. in "Who's Who" for the year 1942-43. These students are: Inman Davis, Abbie Mann, George Mulling, Edwena Parrish, Harry Robertson, and Harold Waters.

The biographies of these students will be published in "Who's Who Among Students in American Universities and Colleges" along with those of students from more than 550 colleges.

Who's Who students are chosen on the basis of the combination of the following qualities: character, leadership, scholarship and potentialities. Students who are rated as seniors are eligible and are selected by a faculty committee of their respective schools.

1943 REFLECTIONS 1963

Will your station in life in 1963 reflect the proper preparation in your earlier years?

Will your financial position in 1963 reflect your strict adherence to the principles of thrift and economy in 1943 and subsequent years?

Consider these questions while you are young.

SEA ISLAND BANK

SAFETY — COURTESY — SERVICE

MEMBER FEDERAL DEPOSIT INSURANCE CORP.

ALDERMAN ROOFING CO.

"The Best in Roofing"

STATESBORO GEORGIA

And after all that we didn't get a ride!

"ONCE A TRIAL . . .
. . . ALWAYS A CUSTOMER"

WATERS BARBER SHOP

—UNDER THE BANK

H. W. SMITH

Statesboro's Leading Jeweler

Teachers and Students Always Welcome

STATESBORO GEORGIA

Don't be so forlorn, Dorsey!

NU-GRAPE BOTTLING COMPANY

L. M. DURDEN

STATESBORO GEORGIA

MEET YOUR FRIENDS AT THE

COLLEGE PHARMACY

"Where the Crowds Go"

Phone 414 — PROMPT - COURTEOUS SERVICE — Phone 416

Best For Your 5c and 10c Needs

UNITED

Jimmy Allen, *Manager*

STATESBORO GEORGIA

Chas. E. Cone — R. M. Benson

Charles E. Cone Realty Company

STATESBORO, GEORGIA

Established 1915

Farm Lands — City Property

Insurance

Office: Cone Bldg. — Phone 86

Harold and "Googie" . . . Are they waiting on the dinner bell?

It must be good, Esther and George!

Pennington and the "widow".

Brannen-Thayer Monument Co.

45 West Main Street

STATESBORO GEORGIA

Compliments

Sorrier Insurance Agency

Est. 1888

Phone 58

STATESBORO GEORGIA

"If It's Seed, If It's Feed, We Have It"

Bradley and Cone Seed and Feed Co.

STATESBORO, GEORGIA

Baby Chicks, Germinated Seeds

For Varsity Clothes . . .

Brady's Department Store

"Where Quality Is Higher Than Price"

17 North Main Street

STATESBORO GEORGIA

Could this be the Bugger Dagger picnic that "Tarzan and His Mate" attended?

Margaret, Margie, Prue, Tag on the levee. Are they working?

Want Quick Service?

Statesboro Provision Company

ICE AND MEAT CURING

STATESBORO GEORGIA

YOUR OLDEST FRIEND . . .

THE BULLOCH TIMES

The best in county news

STATESBORO GEORGIA

THE BLUE TIDE

. . . *ON THE CAMPUS*

"WHERE BOY MEETS GIRL"

WALTER ALDRED COMPANY

EVERYTHING IN BUILDING SUPPLIES

PHONE 224

STATESBORO GEORGIA

When You Want Better

DRY CLEANING

Send It To

THACKSTON'S

JAMES W. JOHNSTON, *Prop.*

A COLLEGE REPRESENTATIVE IN EVERY DORMITORY

THE STATESBORO GROCERY CO.

"WHOLESALE GROCERS"

INSURE TODAY!

Groover & Johnston Insurance Agency

Represent reliable companies with reputations for fair dealing.

For Quick, Courteous Service At All Times—

CALL

GRAY'S TAXI

PHONE 346

QUALITY MILLWORK

HOWARD LUMBER COMPANY

A Complete Line

of

LUMBER

Phone 353

It must be the rubber shortage!

We didn't know that the men on the campus were so effeminate!

A COMPLETE

LINE OF

COLLEGE CLOTHES

Statesboro's

Largest

Department

Store

H. MINKOVITZ

& SONS

How do you like this view of the gym and laboratory school?

Compliments of

LANNIE F. SIMMONS

AUTOMOBILES — FERTILIZERS

G. E. APPLIANCES — TRACTORS

HOKE S. BRUNSON

Z. L. Strange, our postmaster.

Don't say bread . . . SAY

Holsum

DERST BAKING CO.

SAVANNAH GEORGIA

A place that is only (?) frequented by Nature Study and Zoology Classes.

When You Want Better Ice Cream

SANCKEN'S

ICE CREAM COMPANY

GEORGIA-CAROLINA DAIRIES AUGUSTA, GA.

Approximately the center of all the activities on the campus as seen from the water tank.

The Best Dressed College Men

Wear

SCHWOBILT CLOTHES

26 W. BROUGHTON STREET

SAVANNAH GEORGIA

From Where it Tis—

To

Where it Taint—

The Year Round—Since 1920

★

Alfred Dorman Co.

STATESBORO -:- SYLVANIA -:- JESUP

RADIOS
BICYCLES
SPORTING GOODS

SOUTHERN AUTO STORES

TIRES
BATTERIES
SEAT COVERS
AUTO PARTS

Varsity-Town
CLOTHES
The Jones Co.
Quality Clothing for Men and Boys
Terrell T. Tulen — Carl J. Kraft
SAVANNAH, GA.

Neal-Blun Company
Established 1897
BUILDERS SUPPLIES
12 TO 20 BAY ST., WEST
SAVANNAH, GA.

"Rat" Edwards.

Pop, was Dot the reason your nose is bandaged?

Glorida and Dot Twilley coming from town.

Surely, this is a mistake!

PHONE 7313
MANGEL'S
Feminine Apparel
15 BROUGHTON ST., E. SAVANNAH, GA.

FURNITURE — NORGE REFRIGERATORS
ZENITH and R. C. A. RADIOS — PIANOS
B. J. Sheppard Furniture Co.
220 W. BROUGHTON STREET
TELEPHONE 2-0682
SAVANNAH, GEORGIA

DANIEL HOGAN, Inc.
DRESS GOODS
LINENS
DOMESTICS
DRAPERIES
Buttons, Trimmings and Everything
for the Home Sewer
Butterick and Advance Patterns
BROUGHTON AND BARNARD STS.
SAVANNAH, GA.
Quality Our Standard Since 1868

ALWAYS A GOOD SHOW

at the

GEORGIA THEATER

AND

STATE THEATER

FINE PIANOS SHEET MUSIC

ALNUT MUSIC CO.

240 W. BROUGHTON ST.
SAVANNAH, GA.

PHONOGRAPH RECORDS MUSICAL MERCHANDISE

SPORTING GOODS JEWELRY

WOLF'S

402 W. BROUGHTON ST.
SAVANNAH, GA.

Fishing Tackle—Guns and Ammunition
BEN H. PORTMAN, *Mgr.* PHONE 5294

"Fraternal" love, that's all. Dr. and Mrs. Moon; why should they enjoy a picnic so much?

Sam, Ruby, and Pop at . . NO! They can't be there!

Compliments of

HINTON BOOTH

STEVENS
THE HOUSE OF FINE
WEDDING STATIONERY
ENGRAVED
INVITATIONS, ANNOUNCEMENTS, CARDS
Write for samples and prices

J. P. Stevens Engraving Company

110 PEACHTREE STREET, ATLANTA

Compliments of

M. B. SHEPHERD

121 W. BROUGHTON ST.

SAVANNAH GEORGIA

Plumbing and Heating
Materials

CRANE COMPANY

14 W. Broad St. Savannah, Ga.

BARGAIN CORNER

SAVANNAH, GA.

Savannah's Leading and Largest Department Store

LEOPOLD ADLER CO.

Student Outfitters for 65 Years

SENIOR RINGS
for
any year can be furnished by

HERFF–JONES CO.

H. S. Canfield

1560 North Decatur Road
Atlanta, Ga.

"We Have a Complete Graduation Service"
for
Colleges and High Schools

Medals — Cups — Trophies
Invitations — Cards
Diplomas
Caps *and* Gowns

Savannah's leading Department Store

W. T. GRANT

See us for your various needs

SAVANNAH GEORGIA

Where the 'out-of-town' folks are 'home' folks

PLAZA CAFE

The Best In Foods

SAVANNAH GEORGIA

Yes, here they are; together as usual.

Wonder what has the center of attraction.

Now, Percy . . .!

High on a windy hill.

It must be a handsome car AND driver!

Compliments of

S. W. LEWIS, Inc.

STATESBORO GEORGIA

The three stooges.

CLOTHES . . .
For the Campus

THE FAIR STORE

And the Family, too.

Did we say three stooges, before?

Serving G. T. C. With Fresh

FRUITS AND VEGETABLES

Charles Bryant

Lowest Prices Always

Vince, in a favorite pose.

Give "No. 17" a longer life by sending your shoes to—

Ideal Shoe Shop

HOMER SIMMONS, *Prop.*

Birds of a feather.

The best in town for—
Prompt Service

ELLIS DRUG COMPANY

FOUNTAIN SERVICE
DELUX
AND
PRESCRIPTIONS
FILLED QUICKLY AND CORRECTLY
BY
PROFESSIONAL PHARMACISTS

We are the best in town—

- For your BANQUETS
- For your TEAS
- For your PARTIES

RUSHING HOTEL

Convenient and Reasonable

THE SAVANNAH HOTEL
A Dinkler Hotel
R. W. Russell, Jr., *Mgr.*
Carling Dinkler, *President*

Greetings from
The Steel Products Co., Inc.
Savannah, Georgia

Compliments of
Statesboro Woman's Club

Hmm, hmm . . . ! A little help is all that was needed — Group Games? — Poor things! — Give me my Boots and Saddle! — Not the 20% Feaster!

GRIMES JEWELRY COMPANY
- Silverware
- Glassware
- Diamonds
- Watches
- China

Headquarters for Fraternity and Sorority Jewelry

GORDON FOODS, INC.
ATLANTA, GEORGIA
Delicious, Fresh
POTATO CHIPS, PEANUTS, CANDIES, CRACKERS
Buy the food with the red truck on the package.

Compliments of

SCHULTE UNITED

Thrift Junior

Department Store

SAVANNAH GEORGIA

LOOK STUDENTS—

LOOK PROFESSORS—

If it is

S P O R T

C L O T H E S

you want,

we have it!

DONALDSON–SMITH
CLOTHING COMPANY

Somebody forgot him. Polishing up . . . Women will be late! It must be before the game. I know they aren't discussing zoology! Sophie at it again What has Mazie done this time?

Fines

"Where Fashions Make Their Debut"

Extends to you a cordial invitation to make your headquarters here, when shopping in Savannah. One of Savannah's really smart shops. . . . Fine's is ready to serve you at all times . . . with everything that's new and smart in fashions for women . . . and children!

"RAT" COURT

Judge Feaster

Judge Feaster and Associate Judges Hinely, Raulerson and Davis.

Defense Attorneys Stephens and Waters

Prosecuting Attorneys Daughtery and Robertson

Just one more case . . .

Judgment is passed.

Is court in session?

DRINK

Coca-Cola

IN BOTTLES

"It's the Refreshing Thing To Do!"

STATESBORO COCA-COLA BOTTLING CO.

Not Ruby Brazil on a picnic?

Such modesty!

What do you have behind you, Dot?

His thoughts must be of Mazie.

After classes—

Isn't that the wrong dormitory, Nell and Venice?

"Old Glory"

Spring—

Tee Hee!

Rock, did you break that one, too?

We Invite You

to visit our store while in Savannah

Shoes

For Entire Family

GLOBE SHOE STORE

17 East Broughton

OLLIFF & SMITH

Fancy Groceries—Fresh Meats

Garden and Field Seed

Hay and Grain

Poultry Supplies

STATESBORO GEORGIA

Lanier's Mortuary

Allen R. Lanier

Ambulance Service — Lady Assistant

STATESBORO, GEORGIA

Savannah's

Leading Furniture Store

HAVERTY

If it's furniture, we have it!

38953

SUCCESSFUL ANNUALS

Require the services of experienced and expert craftsmen, trained in every detail of the processes of creating • planning layout and design • typesetting • printing lithographing and binding . . . Throughout half a century this company has pioneered in the production of the highest type of printing . . . Our services include a special college annual sales and service organization . . . Abundant equipment • modern and complete . . . Prices representing maximum in value

✳

FOOTE & DAVIES

PRINTING • LITHOGRAPHING • ENGRAVING

ATLANTA

PHOTO-PROCESS ENGRAVING CO.

115 – 119 LUCKIE STREET ★ ATLANTA GEORGIA

SPEC|COLL|LH|1|.643|R4|1943

ZACH S. HENDERSON LIBRARY
0 2001 0488989 0

DEMCO

[redacted]

[redacted] TAKEN FROM THIS [redacted]